

CSB Envelope Enhancement



darntonegs



Inspiring tomorrow's professionals



Existing Photos

- Existing Envelope to be refurbished to refresh the look of the building and its performance
- Materials to have a minimum lifespan of 25 years.
- The existing single glazed windows are now 40 years old and are in urgent need of replacement



- Windows, doors & louvre replacement
 - This totals 687No bays of windows with an over all length of 2177 linear meters.
- Fabric improvement including cavity insulation and wall tie replacement
 - Cavity insulation will be installed to all areas (5500m²) with re pointing and wall tie replacement to approx 25% of the envelope (1500m²).
- Concrete repairs as required
- Brick work repairs as required
- Key drivers from the University are to minimise end user disruption and to ensure that phase 1 is completed for 10th January 2014 when the LLC project is handed over

Work Proposed

East

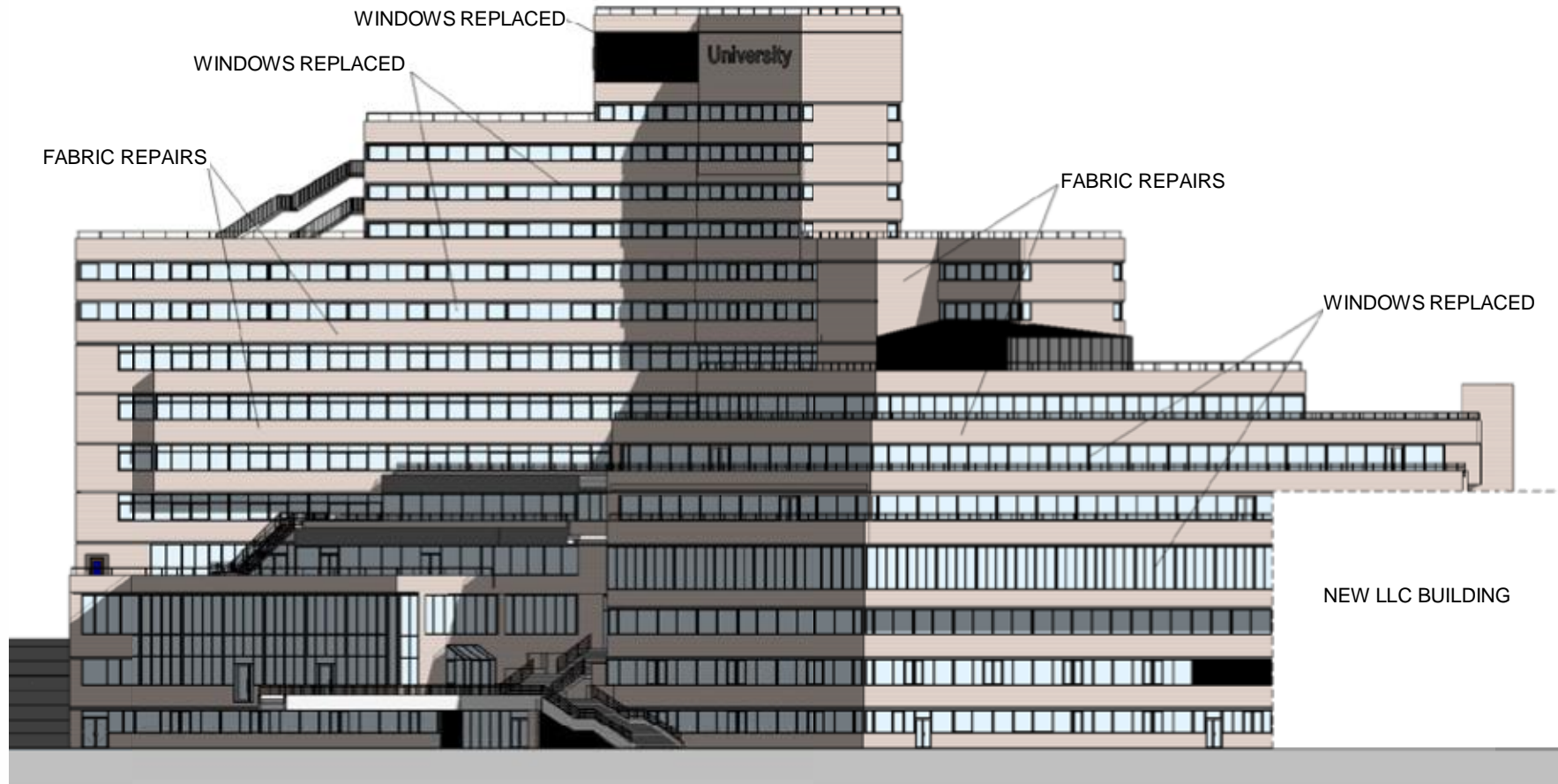

Inspiring tomorrow's professionals



Work Proposed

South

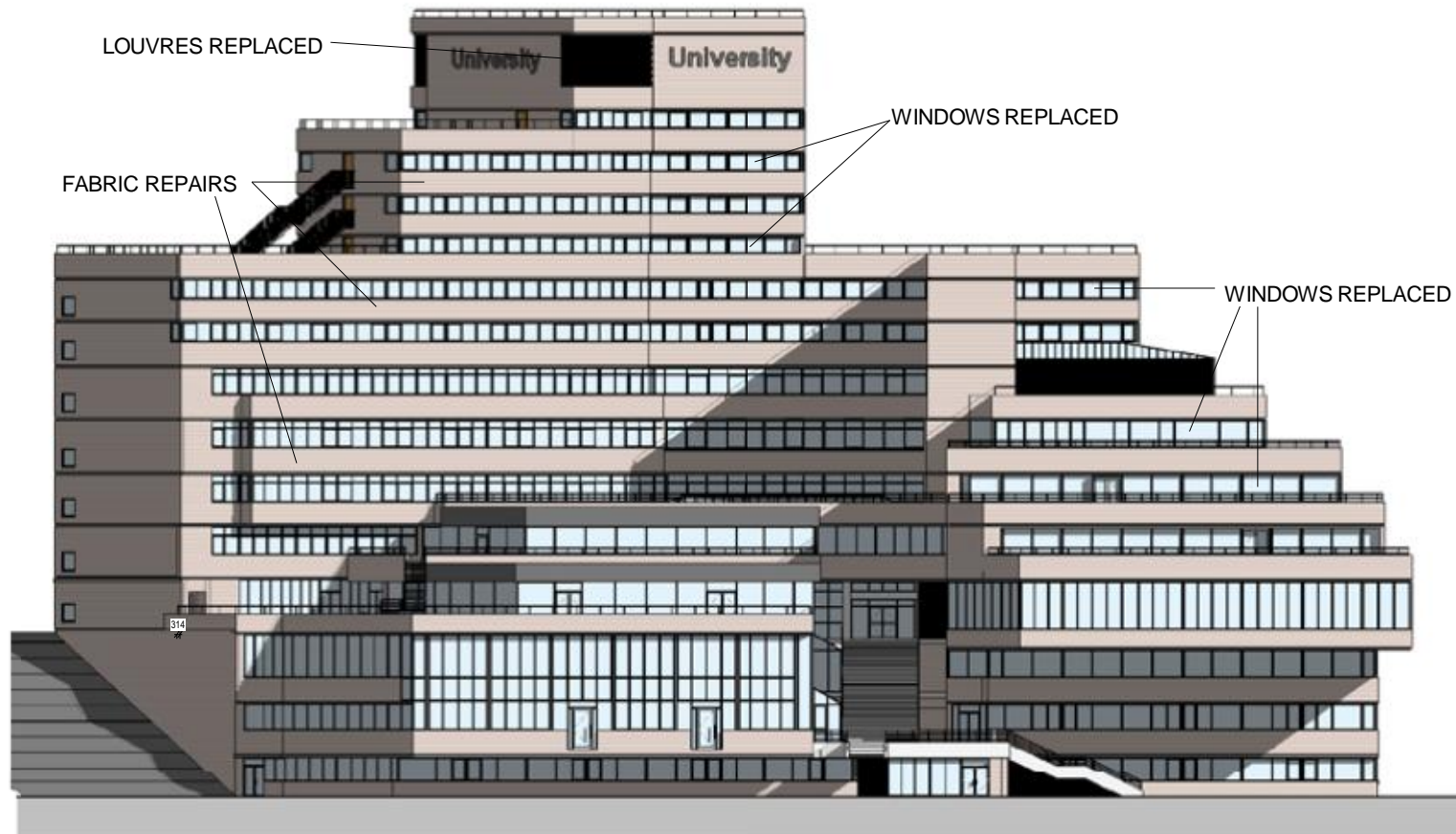

Inspiring tomorrow's professionals



Work Proposed

West

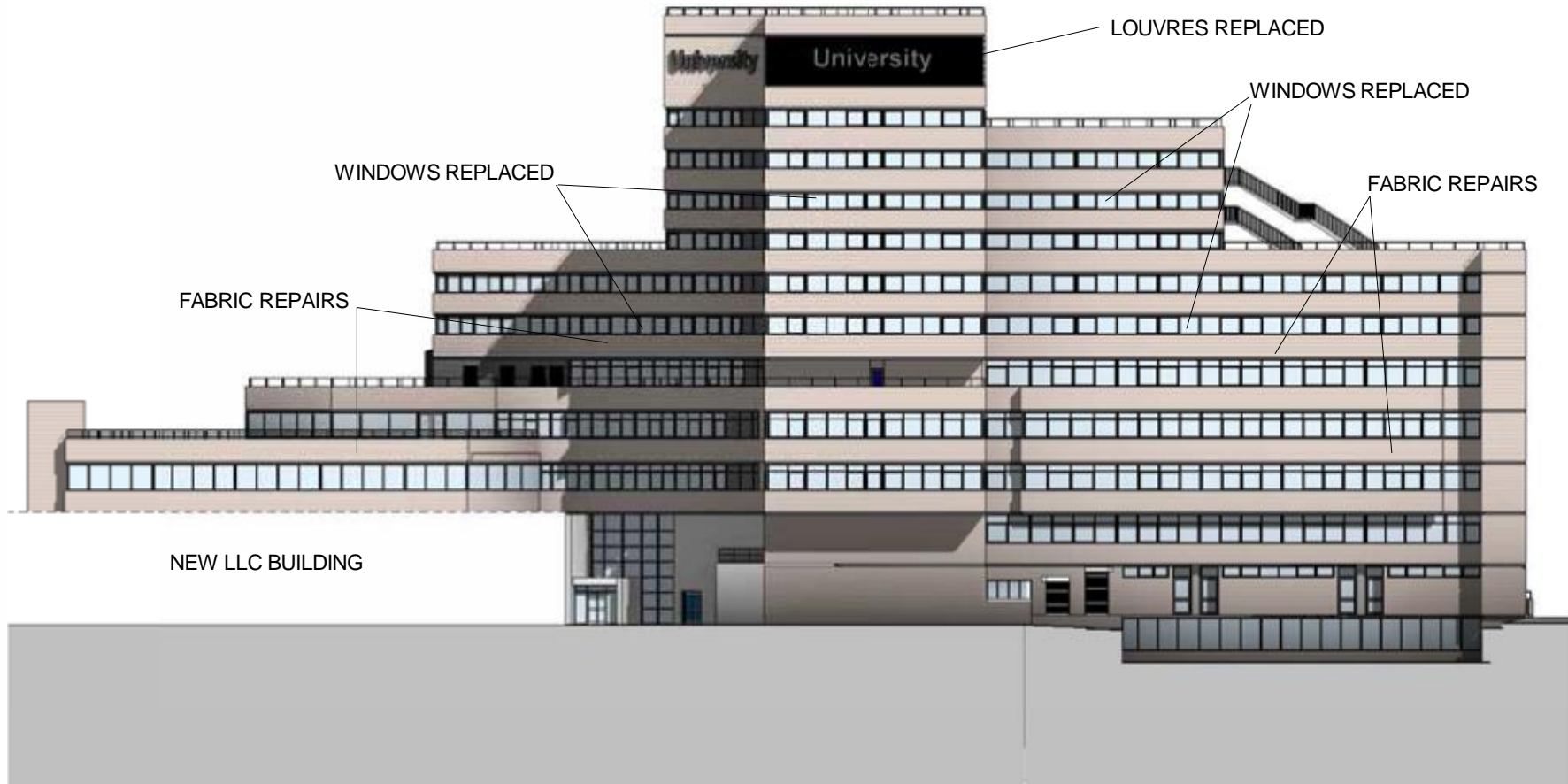

Inspiring tomorrow's professionals



Existing Site Precedent



Music Building



Before



Music Building - After



Creative Arts Building



Creative Arts Building

Inspiring tomorrow's professionals



Window/Curtain wall replacement - Schuco System, AWS50 & FW50 systems

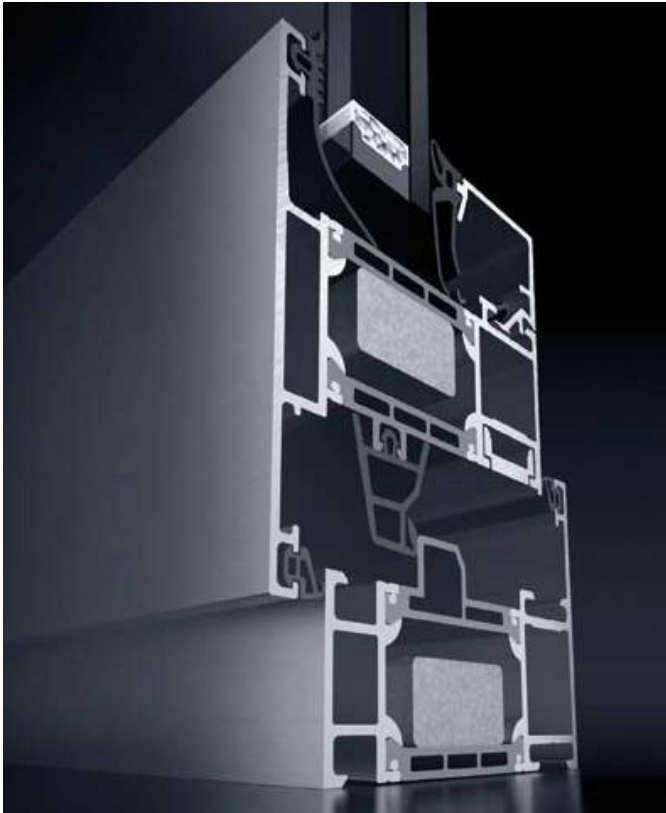

- Involves replacement of windows & curtain walling to exceed the working life of every one in the building
- 'U' values will be improved & heat loss, energy consumption and costs reduced
- Solar radiant heat gains minimised reducing the need for blinds
- Light transmittance reduced
- Removal of secondary glazing
- Natural ventilation, horizontal pivot opening vents
- Restricted to 100mm opening to ensure building regulation compliance.
- Secondary glazing to be omitted

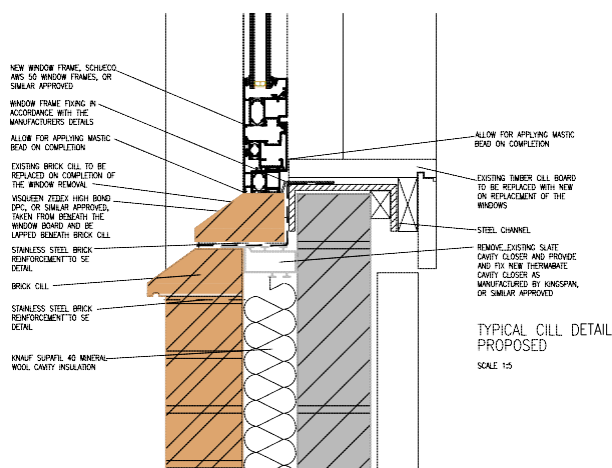
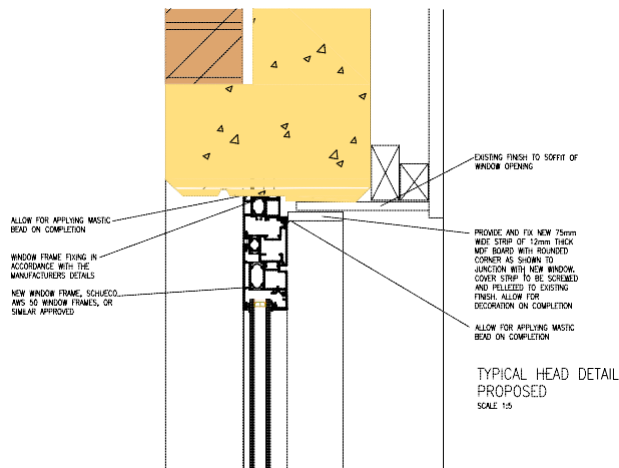

- Masonry cavities to be filled with knauf supafil 40 mineral wool cavity insulation.
- Where required wall ties are to be replaced with stainless steel
- Where required facing brickwork to be re pointed
- Existing brickwork to be cleaned
- Concrete repairs to be undertaken where required
- Brick cills to be replaced where required
- Brick work to parapet walls to be repaired where defective.



Inspiring tomorrow's professionals



Phasing Orientation Plan

- Phase 1 – University Square Main Entrance
- Phase 1A – University Square above LLC
- Phase 2 – Service Road & Gable End
- Phase 3 – East Elevation Curtain Walling
- Phase 4 – East Elevation High Level Windows
- Phase 5 – North Elevation Low Level Windows
- Phase 6 – North Elevation

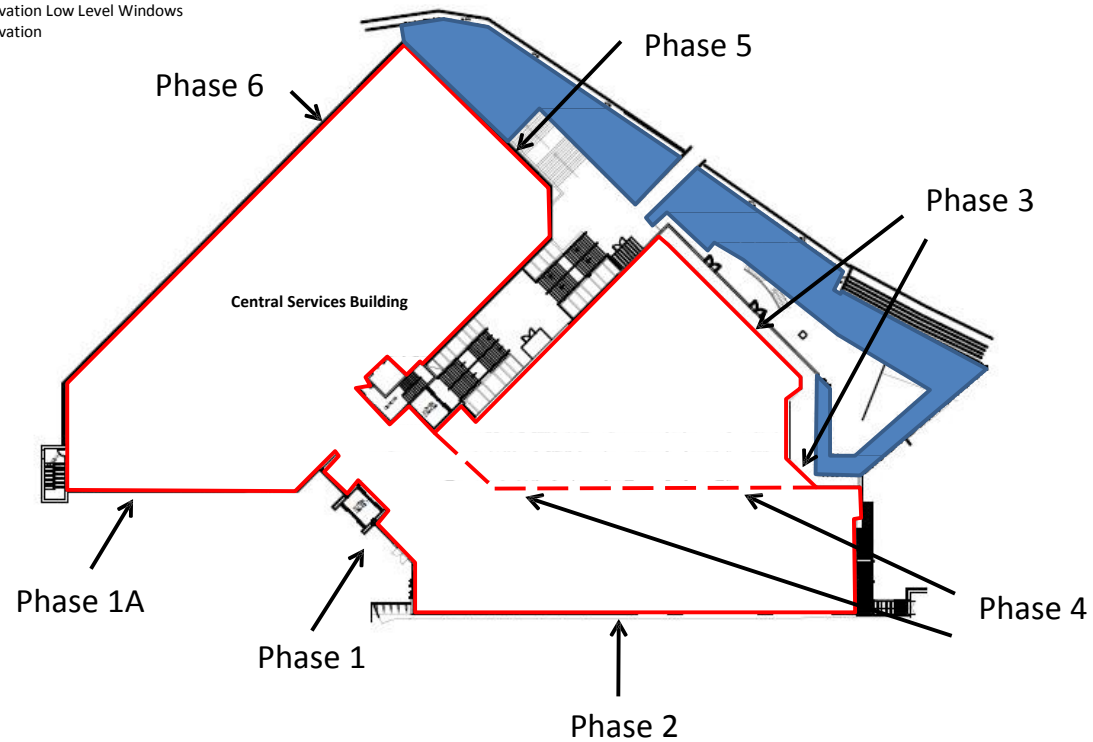

Indicative Phasing Dates

Programme Start 24/06/13

Programme Completion 29/08/14

Programme Duration 62 Weeks

Phase 1 University Square Main Entrance

Start 24/06/13

Finish 06/12/13

Duration 24 Weeks

Phase 2 Service Road

Start 16/08/13

Finish 28/02/14

Duration 26 Weeks

Phase 4 East Elevation High Level Windows

Start 18/11/13

Finish 10/07/14

Duration 31 Weeks

Phase 6 North Elevation

Start 16/04/14

Finish 29/08/14

Duration 19 Weeks

Phase 1A University Square (above LLC)

Start 19/08/13

Finish 02/10/13

Duration 6 Weeks

Phase 3 East Elevation Curtain Walling

Start 11/11/13

Finish 17/03/14

Duration 16 Weeks

Phase 5 East Elevation Low Level Windows

Start 10/03/14

Finish 01/08/14

Duration 20 Weeks

Phase 1 University Square Main Entrance 24/06/13 – 06/12/13

Indicative Window Replacement Programme

- Levels 6 & 7 26/08/13 – 06/09/13 2 weeks
- Levels 8 & 9 09/09/13 – 20/09/13 2 weeks
- Levels 10 & 11 23/09/13 – 04/10/13 2 weeks
- Levels 12 & 13 07/10/13 – 18/10/13 2 weeks
- Level 14 07/10/13 - 11/10/13 1 week

Note: Level 4 to be undertaken during Dec 2013 tbc (forms part of Section 7 works)

Indicative position of the new
Learning & Leisure Centre
Completion date 10/01/14



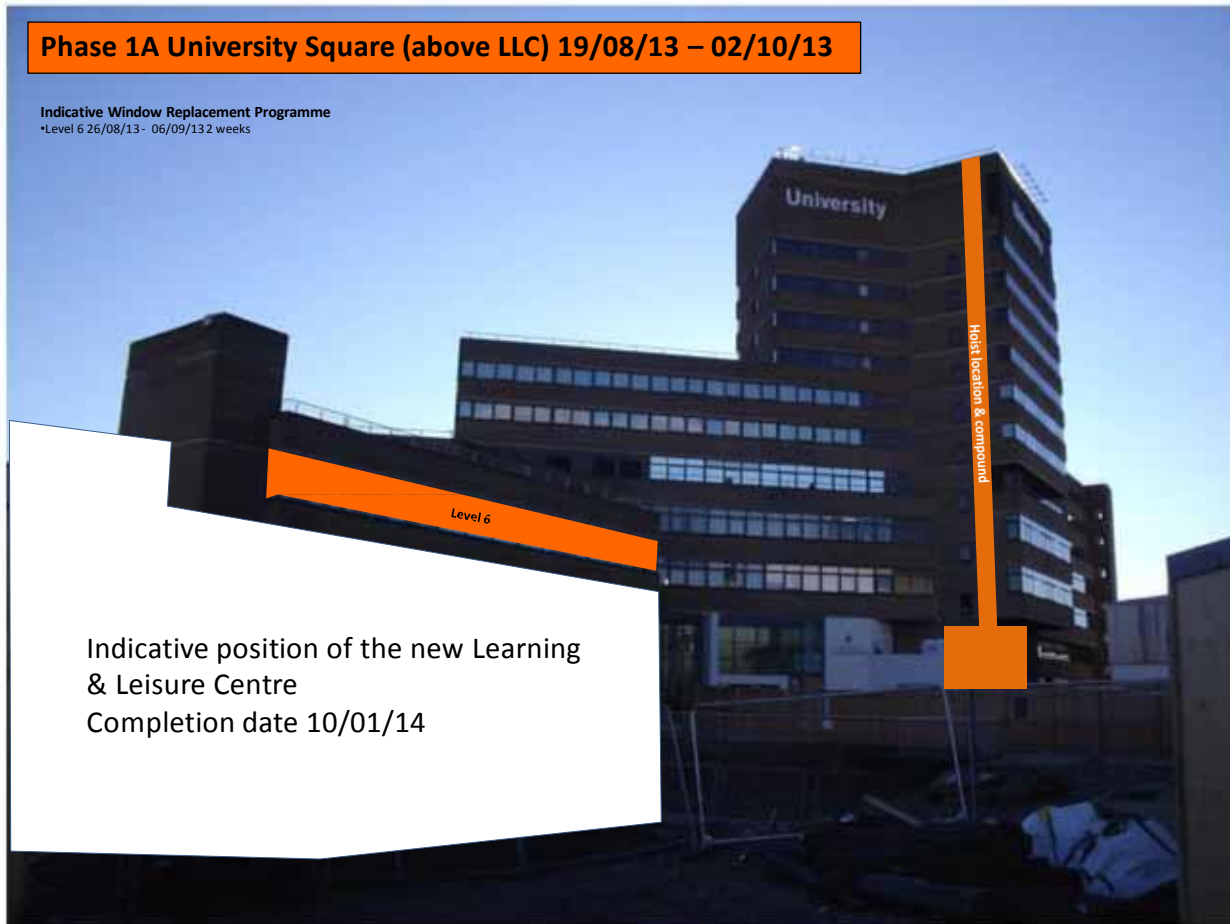

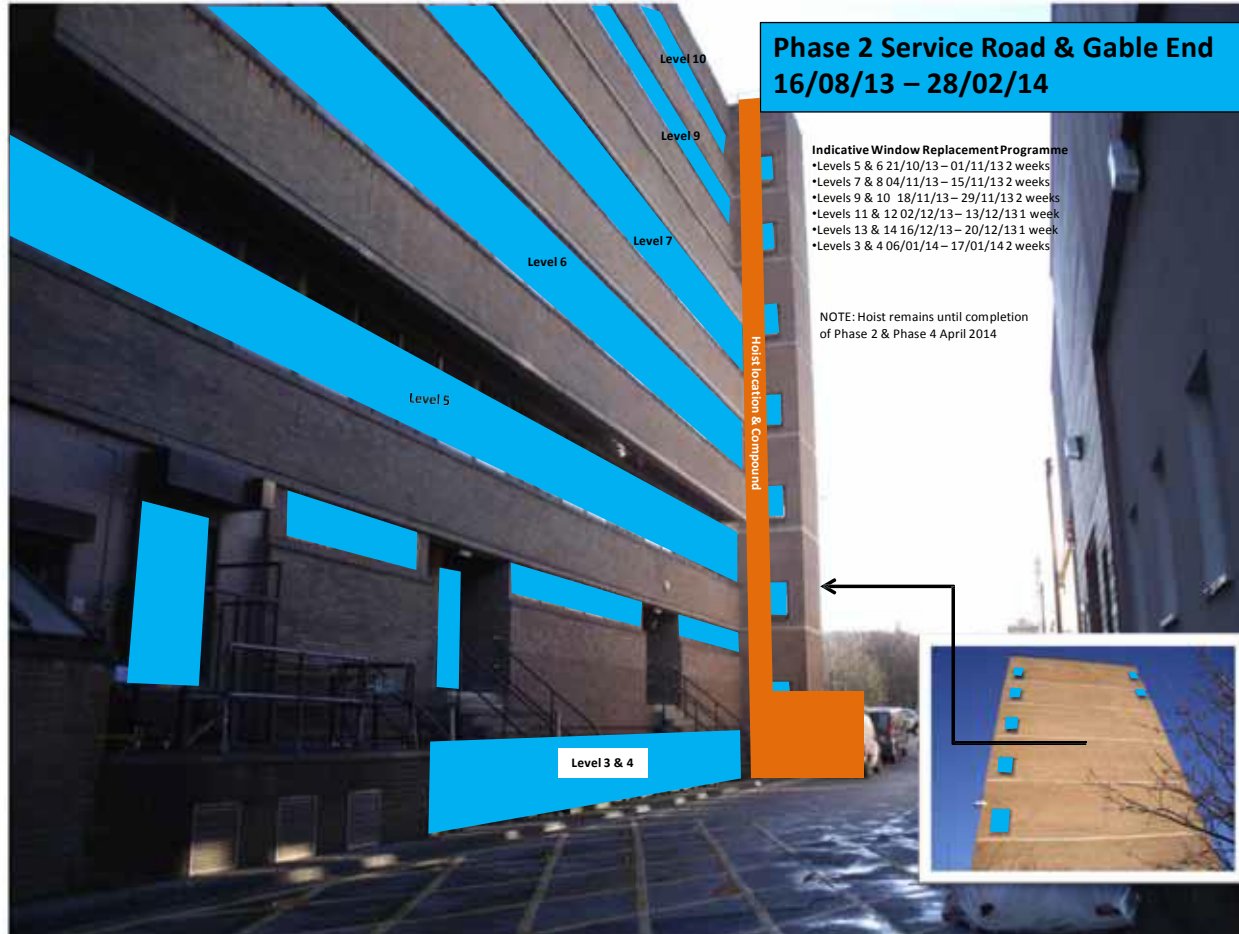

Phase 3 East Elevation Curtain Walling 11/11/13 – 17/03/14

Indicative Curtain Walling Replacement Programme
*Levels 2, 3 & Quayside elevation 13/01/14 – 07/02/14 4 weeks
Indicative Window Replacement Programme
*Levels 1-3 10/01/14 – 21/01/14 2 weeks





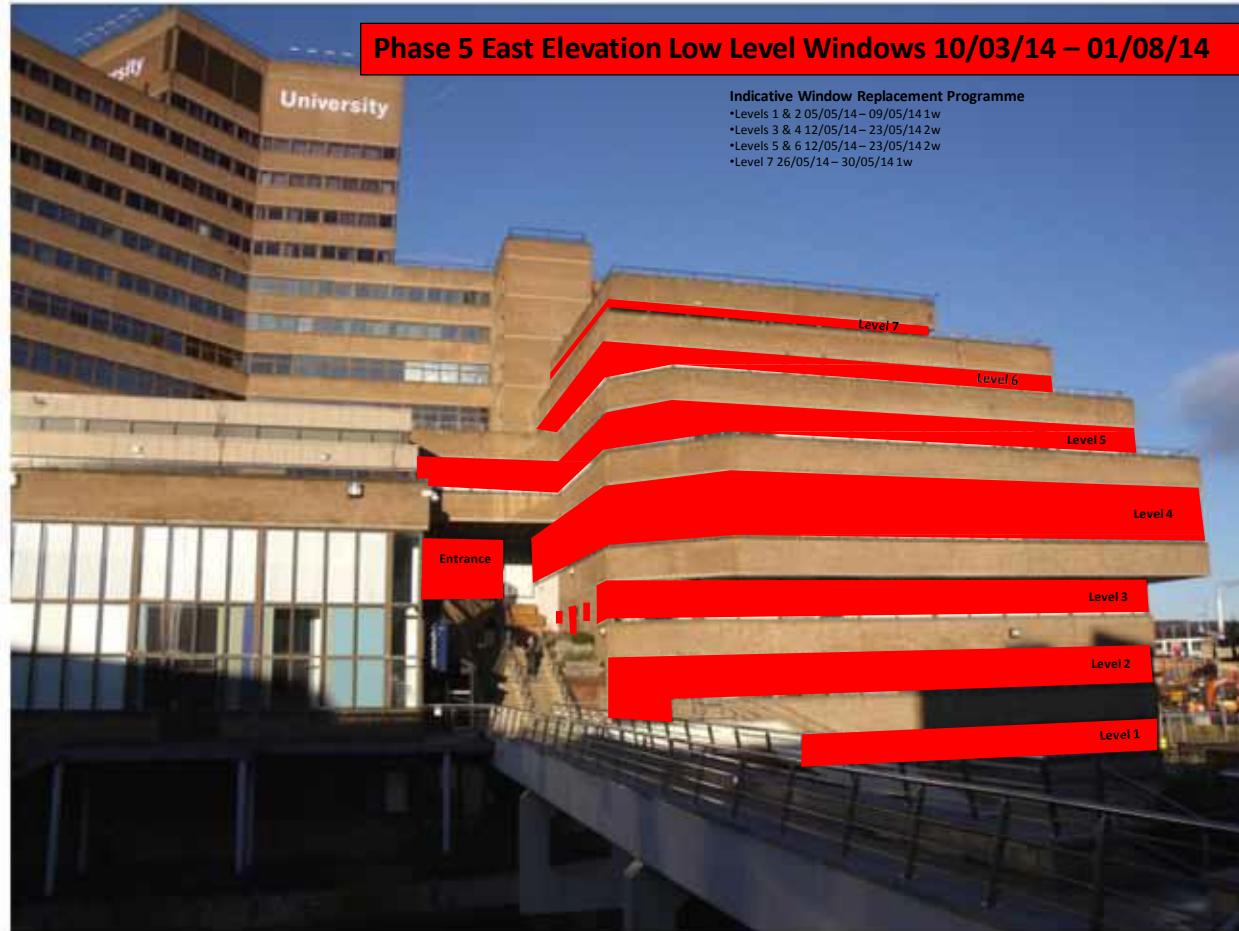

Phase 6 North Elevation 16/04/14 – 29/08/14

Indicative Window Replacement Programme

- Levels 1 & 2 09/06/14 - 13/06/14 1 week
- Levels 3 & 4 09/06/14 - 13/06/14 1 week
- Level 5 16/06/14 - 20/06/14 1 week
- Level 6 16/06/14 - 27/06/14 2 weeks
- Level 7 30/06/14 - 11/07/14 2 weeks

HL windows to be undertaken as part of Phase 4

HL windows to be undertaken as part of Phase 1



Window Replacement Sequence

Part 1

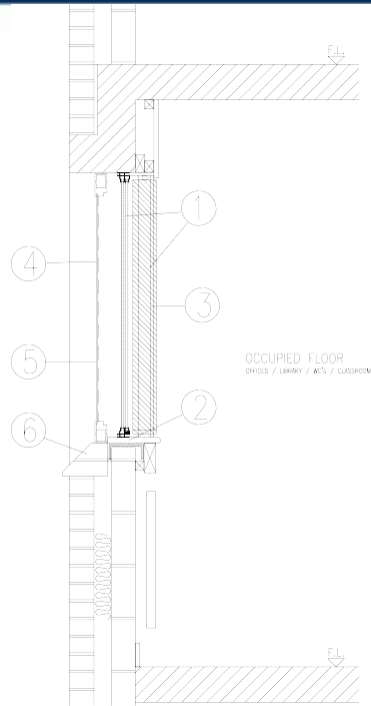

1. Strip blinds & secondary glazing
2. Rip down cill board
3. Temporary screen (to minimise noise & dust)
4. Deglaze Unit
5. Remove window
6. Repair external cill (If required)

Part 2

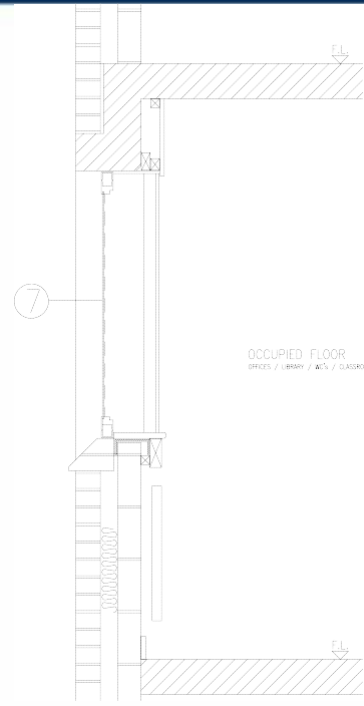

7. New window & glazing

Part 3

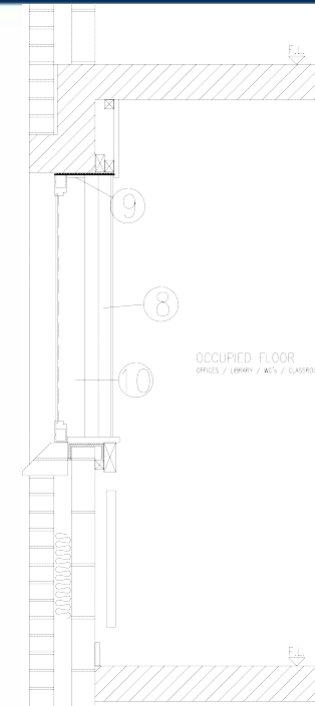

8. Strip screen
9. Install all board MG Joinery
10. Decorate - (w/e works)

- Local employment - HWA (Based in Brighouse) will undertake the window and glazing replacement (£1.6m)
- Glass sourced from Dual Seal in Huddersfield
- Apprentices - HWA will create 1 No position as part of their commitment to the scheme
- 200 No jobs in Huddersfield will be safe guarded (85 at Dual Seal and 115 at HWA)

Questions



Inspiring tomorrow's professionals





University of
HUDDERSFIELD

BUILT ENVIRONMENT CONSULTANCY LEEDS LONDON BRISTOL

The Coach House
Monk Fyston Hall
Monk Fyston

Leeds
LS25 5DU
T: 01977 681001
F: 01977 681006

45 Gee Street
Clerkenwell
London
EC1V 3RS
T: 020 7689 1434
F: 020 7689 1414

WestPoint
78 Queens Road
Clifton
Bristol
BS8 1QU
T: 0117 985 8785
F: 0117 921 1594

  
darntonegs
www.darntonegs.com



Inspiring tomorrow's professionals

